

Let's play a game

What's your diagnosis?

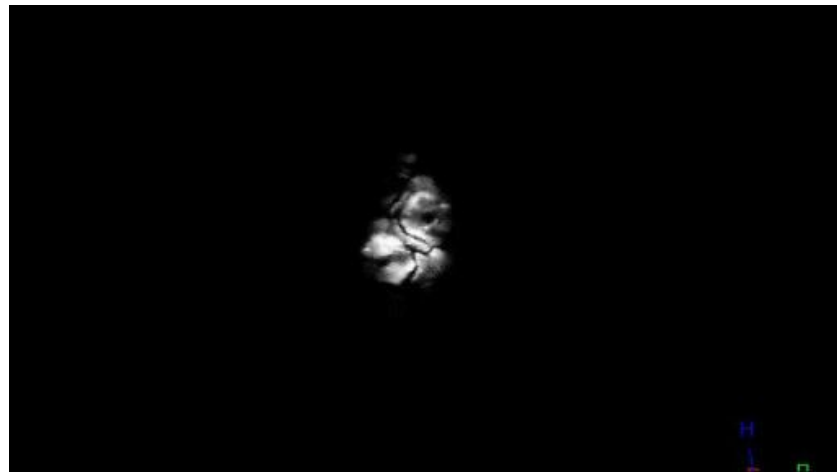
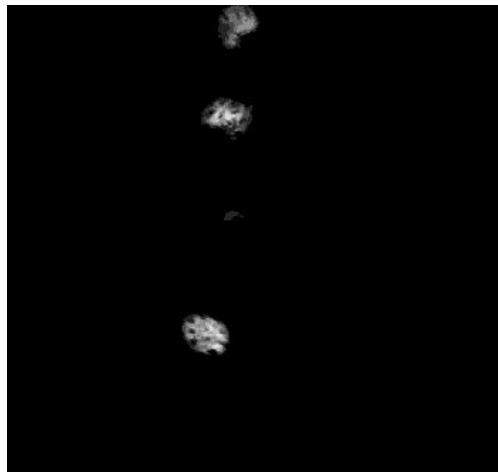

What's your diagnosis?

A BIG thank you to Andy Ellison for giving us permission to use his images!

Andy Ellison

Chief Research MRI Technologist
School of Medicine, Boston University

<http://insideinsides.blogspot.com/>

Some background

MRI (magnetic resonance imaging) provides a full scan of patients, or fruit/veggies in these cases.

These scans show all of the outside and the insides of the object scanned in black and white.

Are you ready to play?

What's your diagnosis?

The Rules:

1. Watch the MRI
2. Guess the fruit or vegetable
3. Click to see the answer
4. Repeat
5. HAVE FUN!

What's your diagnosis? #1

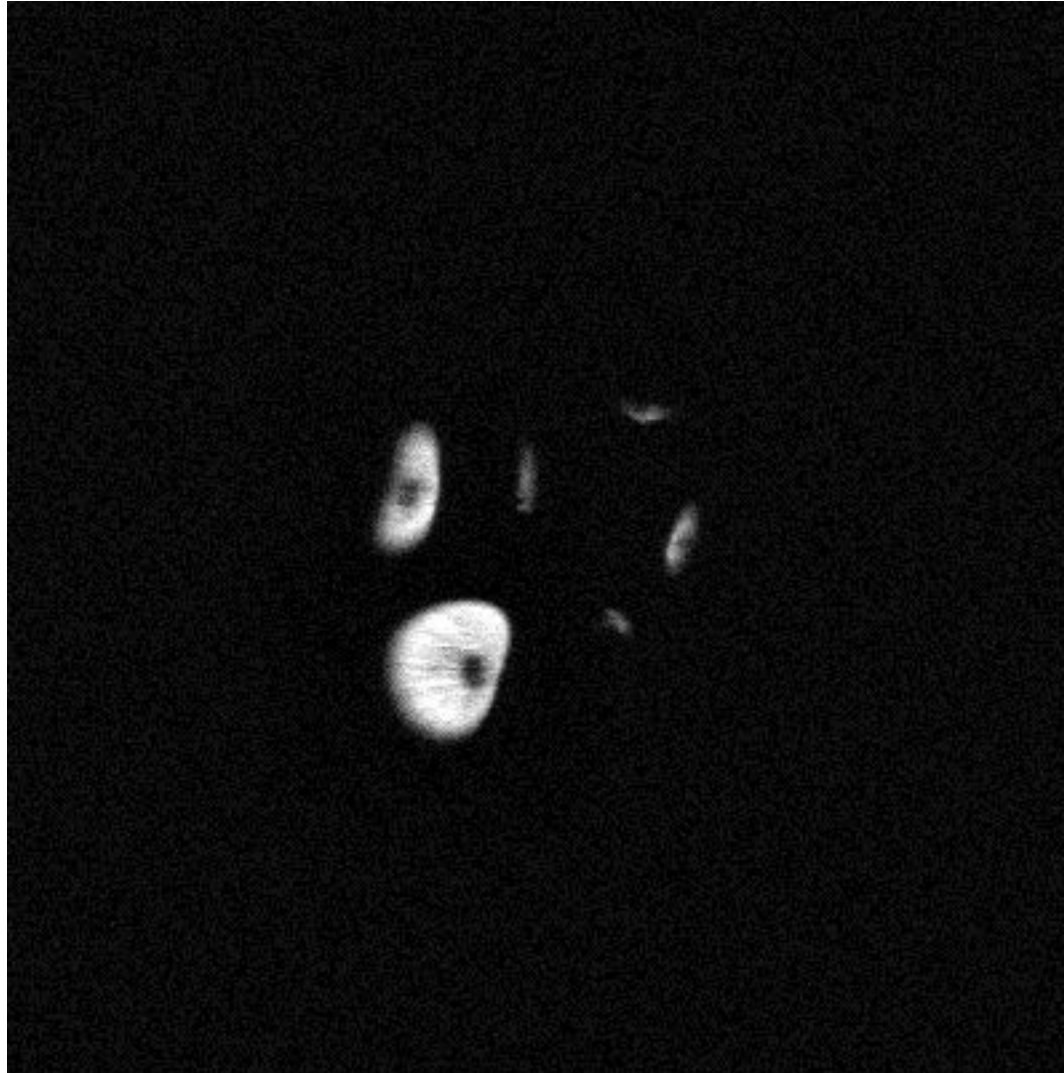

What's your diagnosis? #1

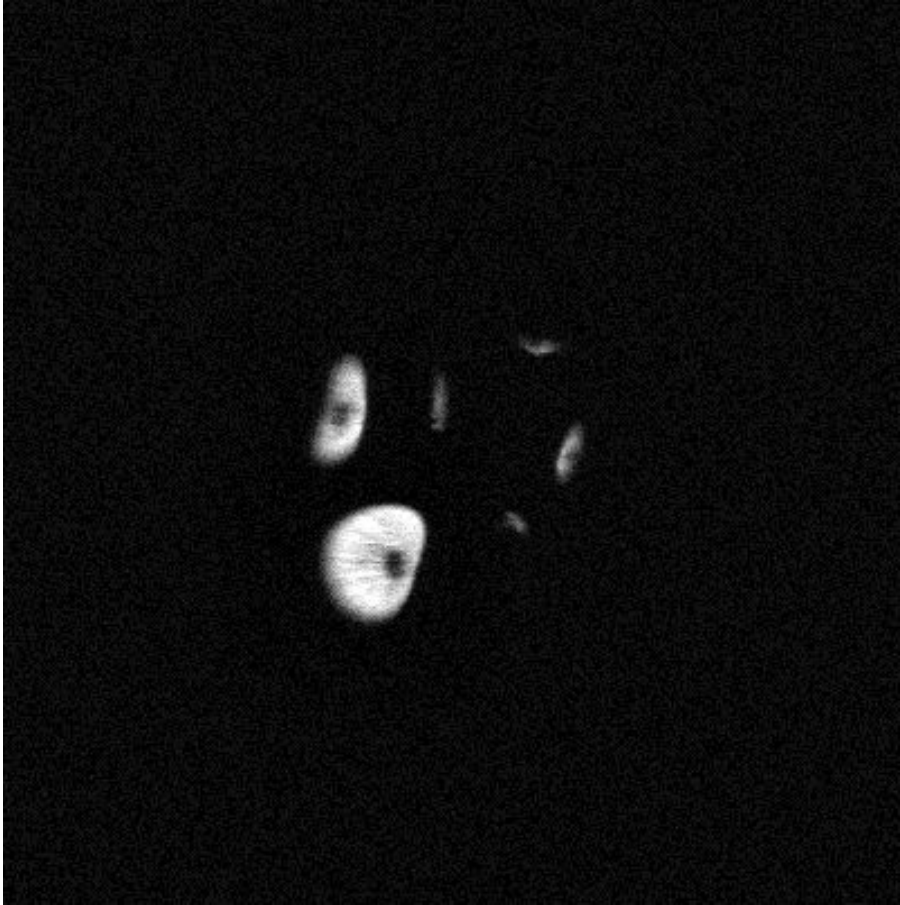

Garlic



What's your diagnosis? #2

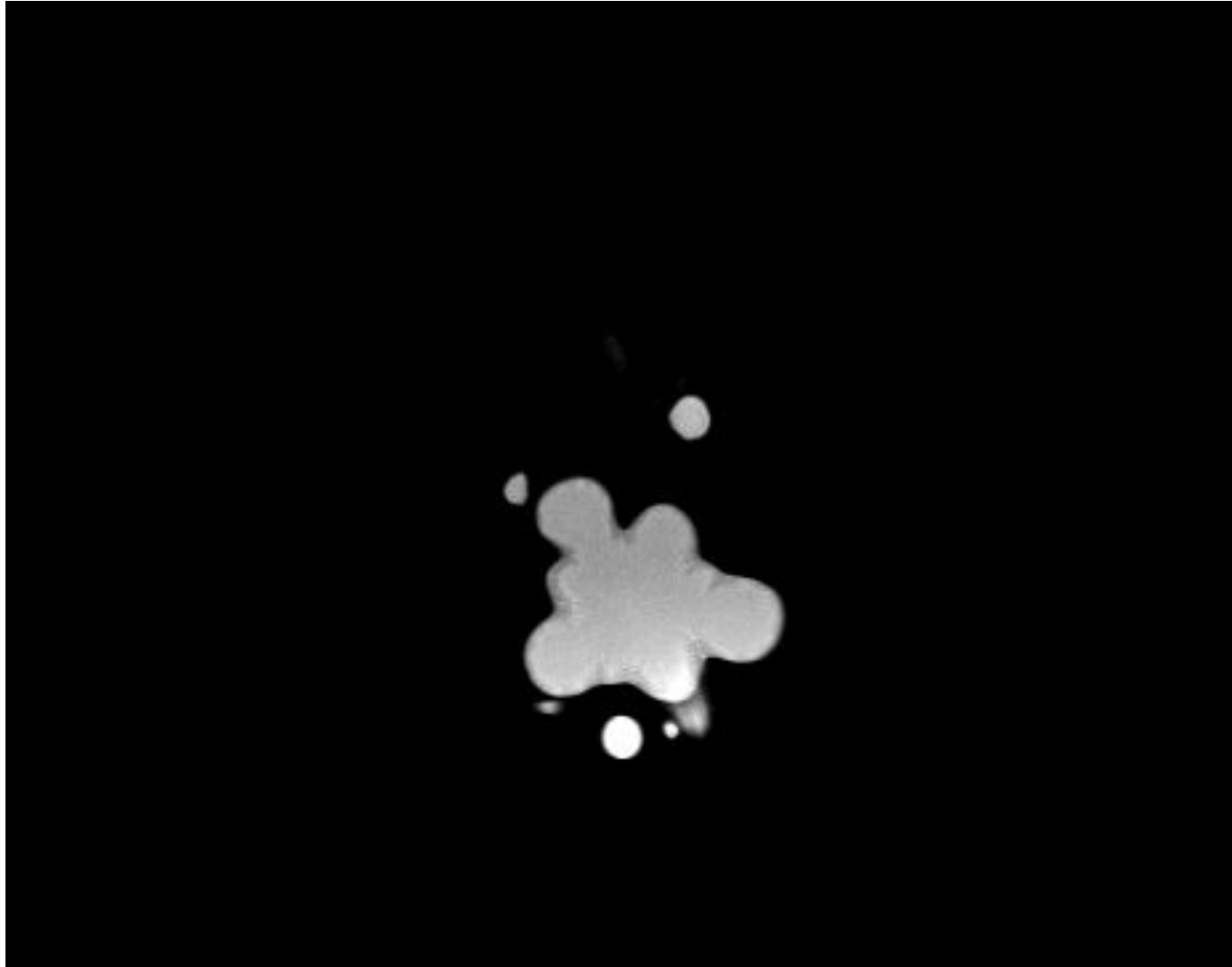

What's your diagnosis? #2

Broccoli

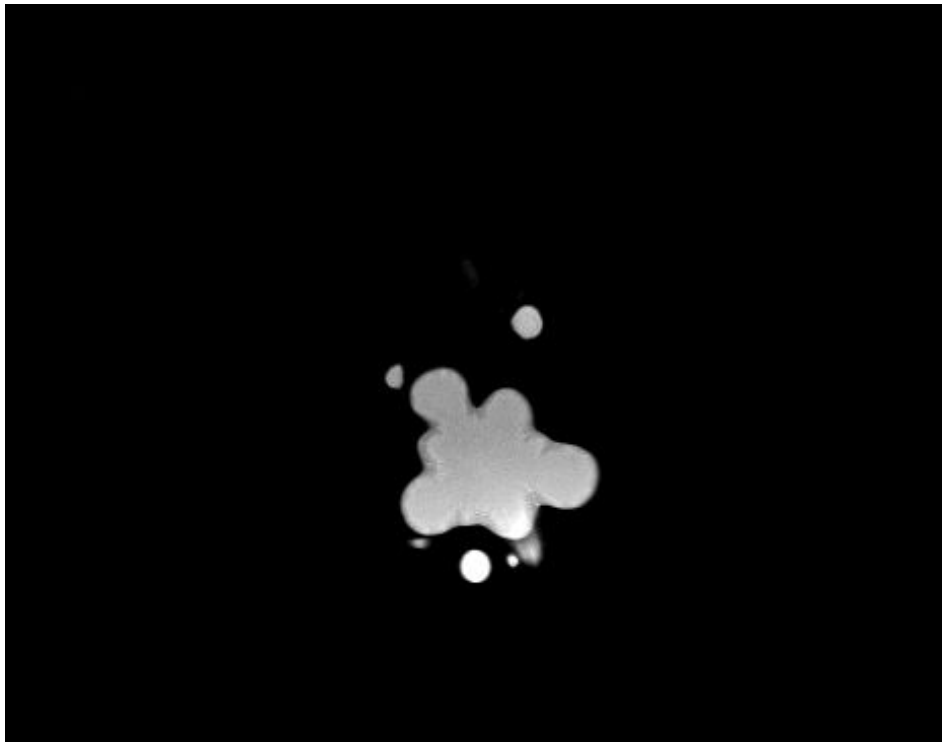

What's your diagnosis? #3



What's your diagnosis? #3

Corn

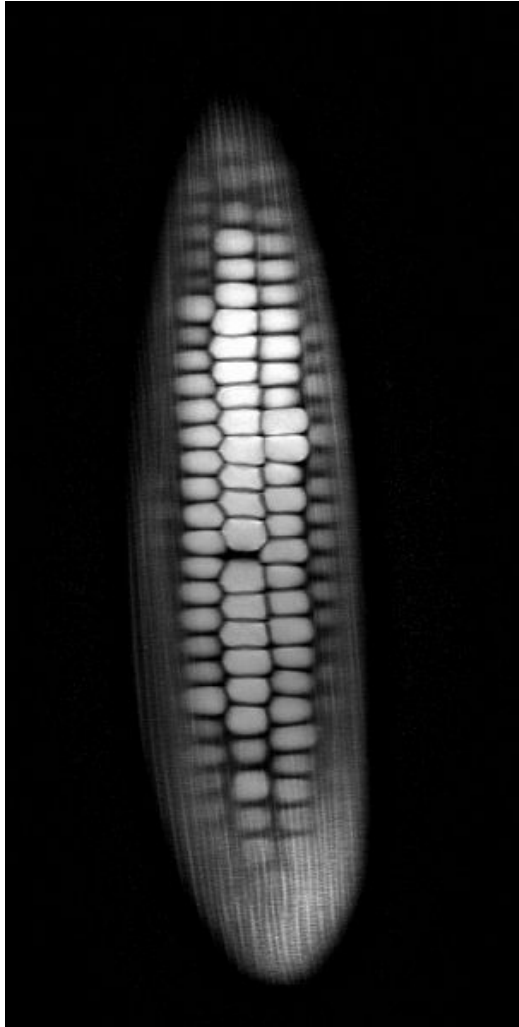

What's your diagnosis? #4



What's your diagnosis? #4



Bell pepper



What's your diagnosis? #5



What's your diagnosis? #5



Onion



What's your diagnosis? #6

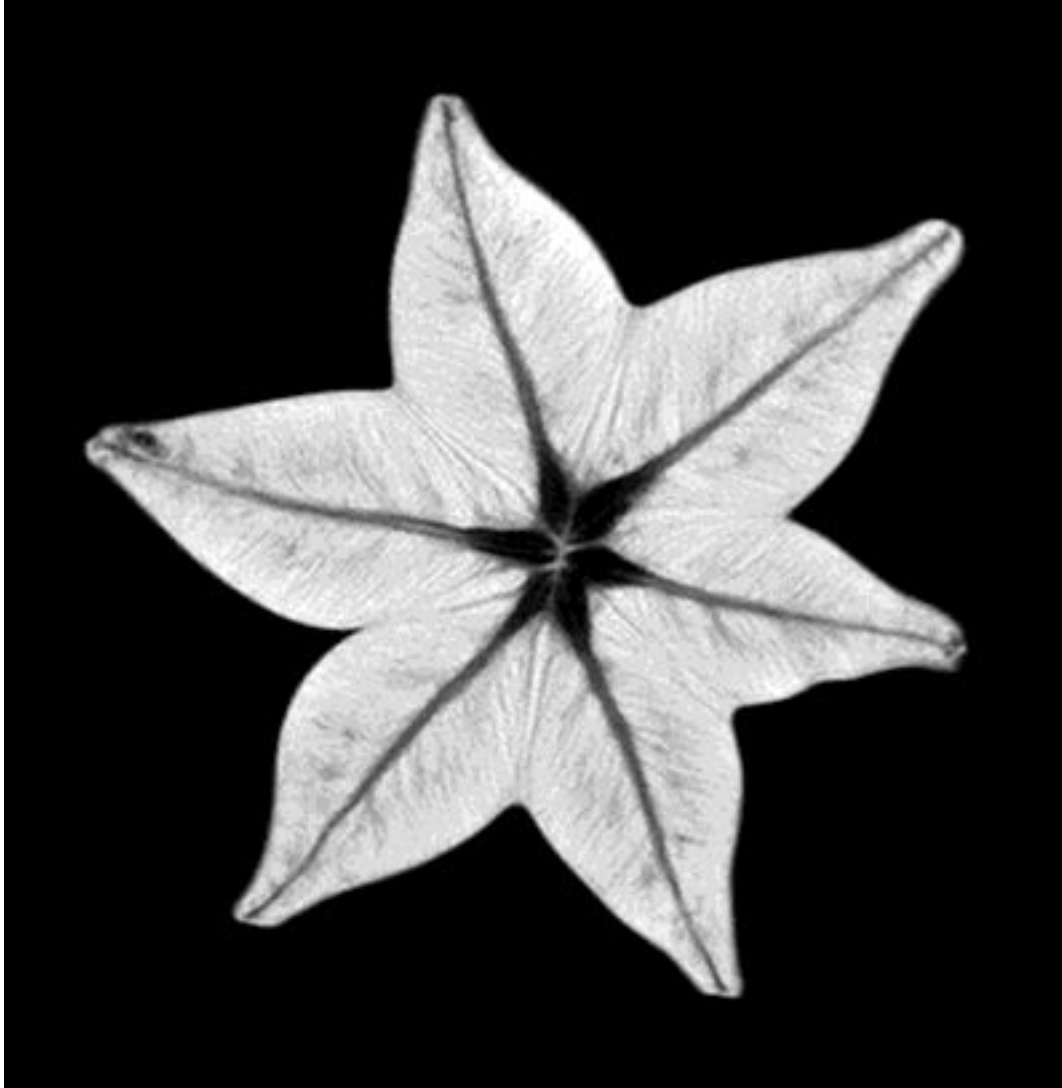

What's your diagnosis? #6

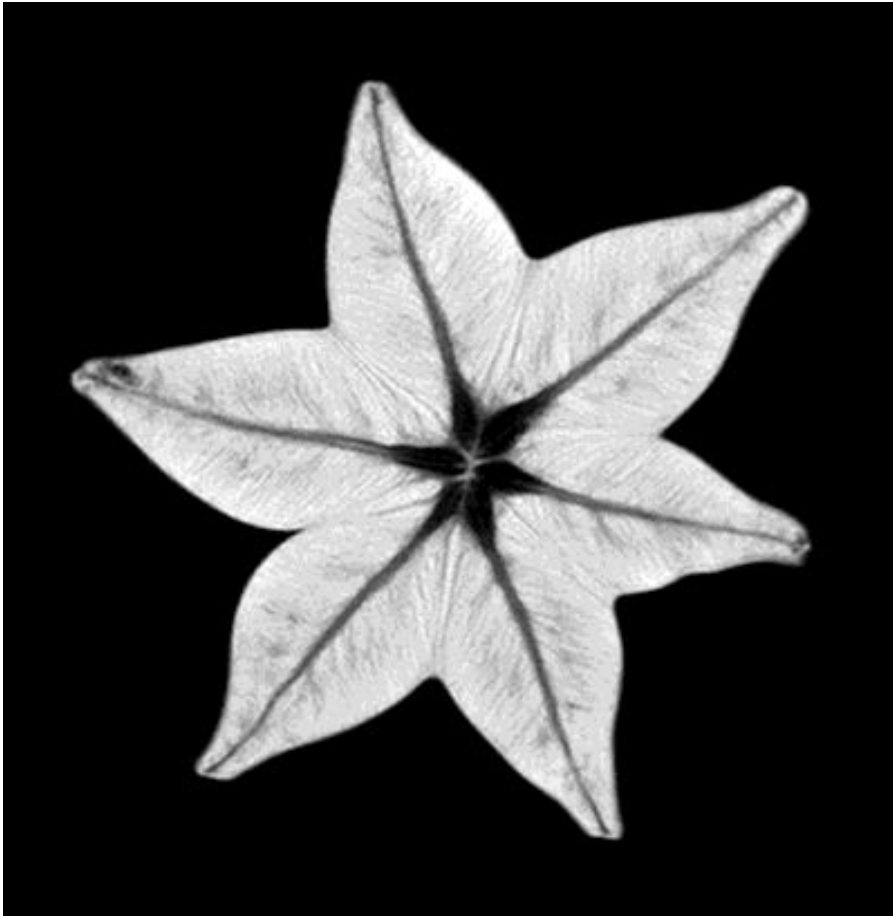

Starfruit



What's your diagnosis? #7

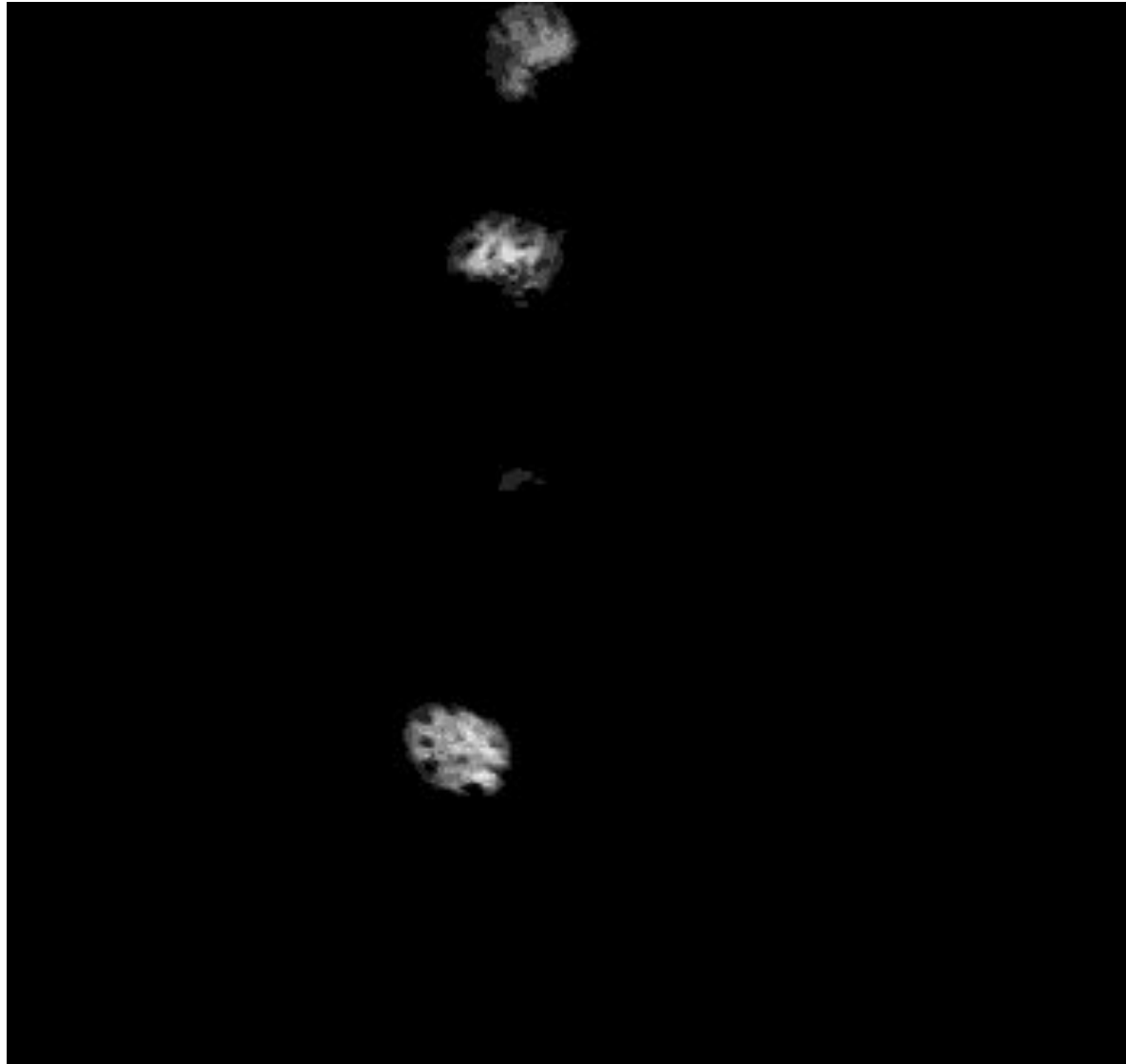

What's your diagnosis? #7



Strawberries



What's your diagnosis? #8

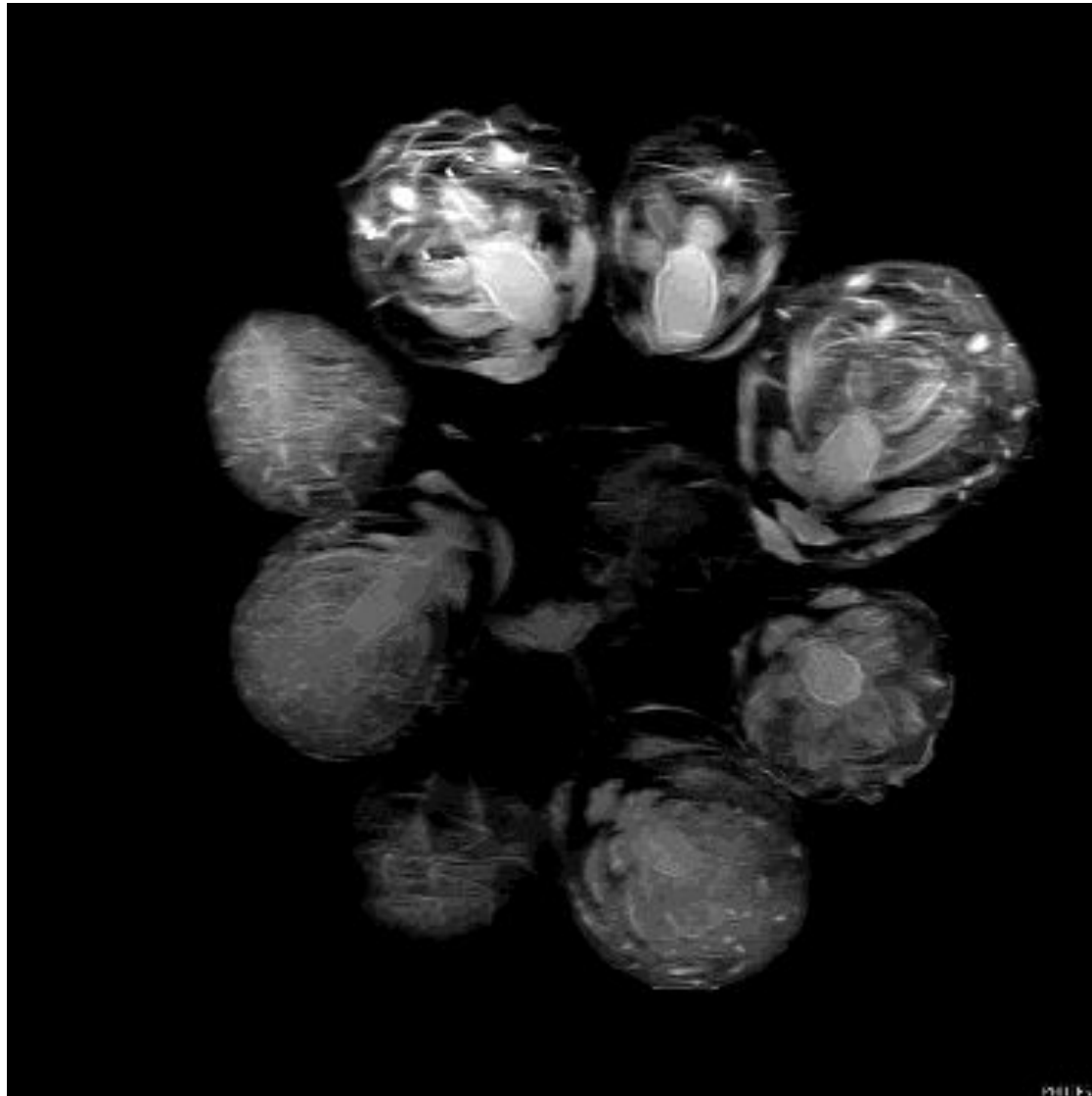

What's your diagnosis? #8

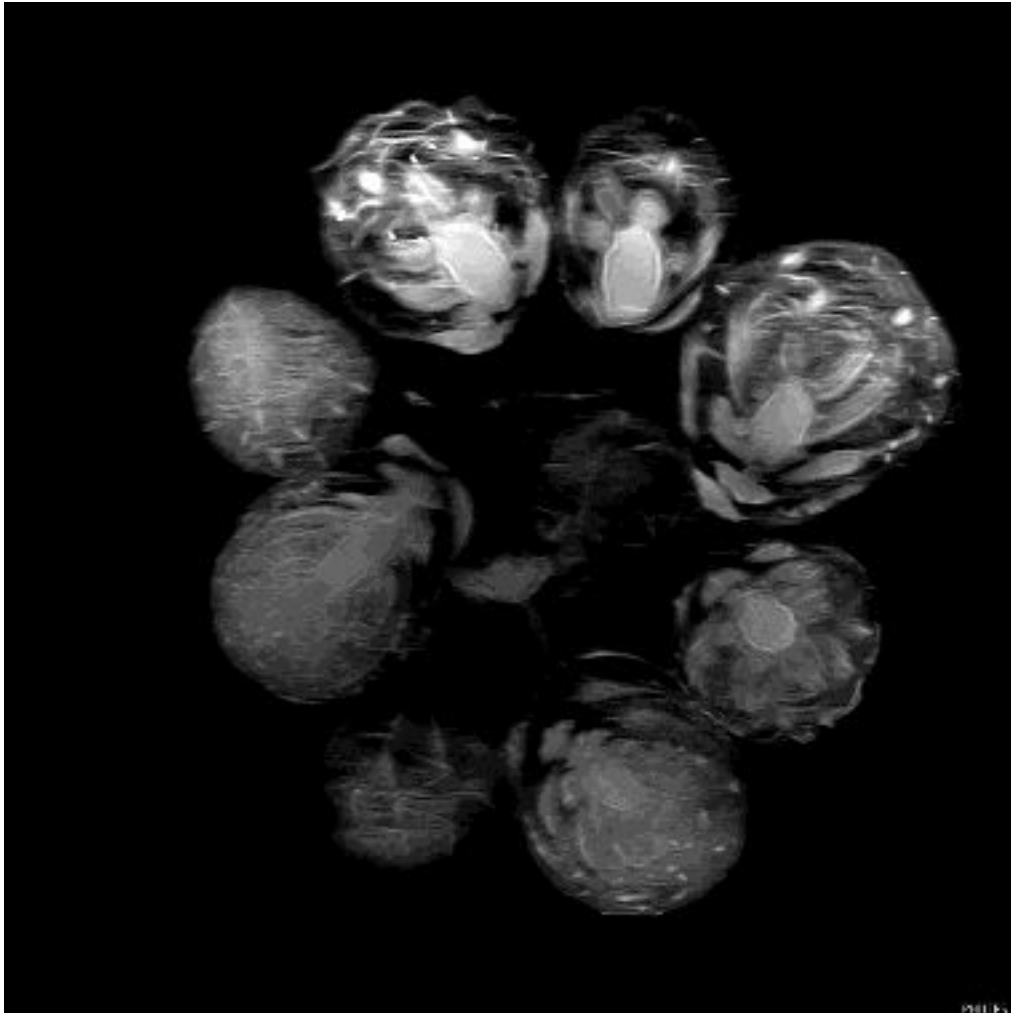

Brussel Sprouts



What's your diagnosis? #9

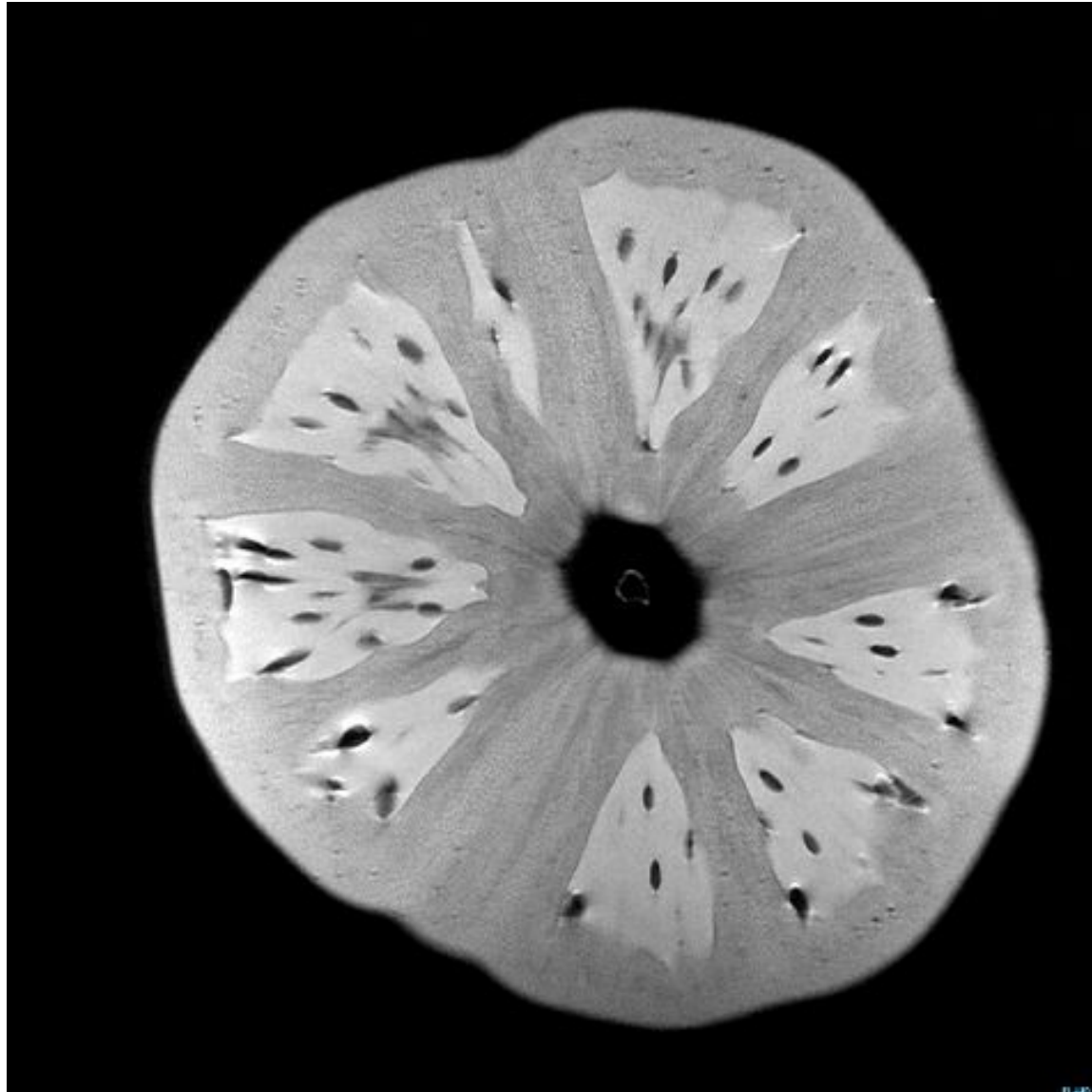

What's your diagnosis? #9

Tomato

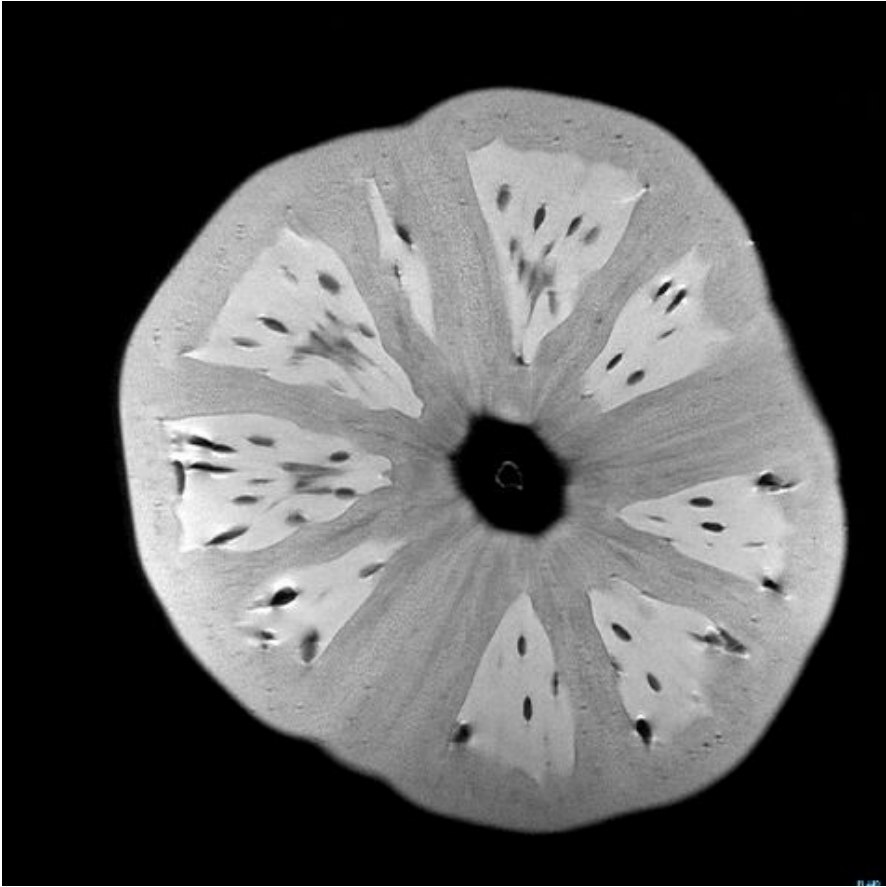

What's your diagnosis? #10



What's your diagnosis? #10

Pineapple



What is your diagnosis?

Thanks for playing!!