



I



COMPANION ANIMAL VETERINARY ASSOCIATION





WHAT DOES CAVA DO?

Our Mission

To provide support and knowledge to students who want to pursue small animal preventative care, and treatment standards that make the veterinary experience greater through informative meetings and interactive wet labs.

GUESS THE KIND OF ANIMALS WE CAN WORK WITH?



Dog



Cat



Rabbit

**Bird
(Parakeet)**

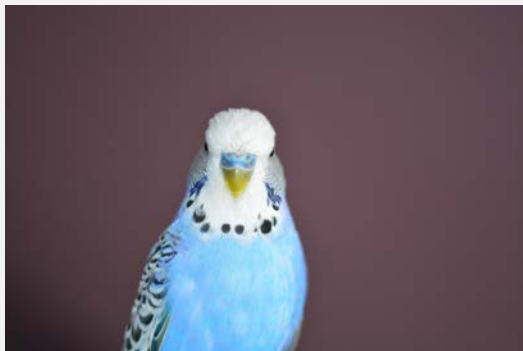

**Miniature
horse**

TRIVIA ABOUT OUR COMPANION ANIMALS

**Take your best guess at these questions and we will tell
you the correct answer!**

HOW MANY NAILS DO DOGS USUALLY HAVE?

18! The “thumb” is called the dewclaw and some dogs have all 4 but most commonly they lack the ones on their rear feet

CAN DOGS EAT VEGETABLES?

Some vegetables can be safely incorporated into your pet's diet with the help of your veterinarian. However, there are a few vegetables that are **toxic to dogs**, including garlic and onions, so avoid those!

HOW MANY TOES DOES A HORSE HAVE?

Four total (one on each leg)

Yes horses actually walk on four
toes--how crazy!

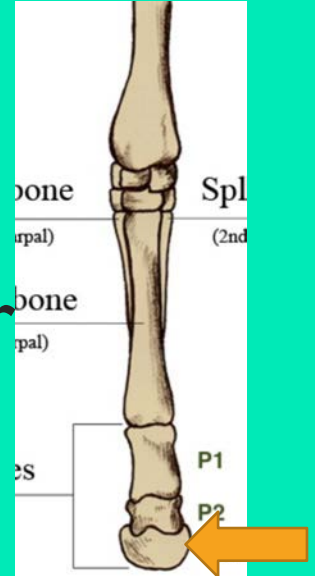

HOW MANY LUNGS DO SNAKES HAVE?

One! Most snakes only have one functional, simple lung--usually the right one. The left is usually smaller or absent

HOW MANY TEETH DO DOGS HAVE?

Dogs: Adults have 42

Puppies have 28

Humans: Adults have 32

Babies have 20



THANK YOU FOR WATCHING!!!!

- **Follow us on Facebook to keep up with CAVA updates: Companion Animal Veterinary Association- @ilcvmcava**
- **If you have any questions, feel free to please email us at ilcvmcava@gmail.com**